

Massachusetts Cultural Resource Information System

Scanned Record Cover Page

Inventory No:	SMV.277
Historic Name:	Taylor, Adoniram House and Stable
Common Name:	
Address:	17-19A Aldersey St
City/Town:	Somerville
Village/Neighborhood:	Prospect Hill
Local No:	54; 72-C-13
Year Constructed:	
Architect(s):	
Architectural Style(s):	Second Empire
Use(s):	Multiple Family Dwelling House; Single Family Dwelling House
Significance:	Architecture
Area(s):	SMV.BA: Somerville Single Building Local Historic District SMV.BF: Aldersey - Summit Historic District SMV.D: Summit Avenue
Designation(s):	Local Historic District (10/31/1989); Local Historic District (3/4/2003)



The Massachusetts Historical Commission (MHC) has converted this paper record to digital format as part of ongoing projects to scan records of the Inventory of Historic Assets of the Commonwealth and National Register of Historic Places nominations for Massachusetts. Efforts are ongoing and not all inventory or National Register records related to this resource may be available in digital format at this time.

The MACRIS database and scanned files are highly dynamic; new information is added daily and both database records and related scanned files may be updated as new information is incorporated into MHC files. Users should note that there may be a considerable lag time between the receipt of new or updated records by MHC and the appearance of related information in MACRIS. Users should also note that not all source materials for the MACRIS database are made available as scanned images. Users may consult the records, files and maps available in MHC's public research area at its offices at the State Archives Building, 220 Morrissey Boulevard, Boston, open M-F, 9-5.

Users of this digital material acknowledge that they have read and understood the MACRIS Information and Disclaimer (<http://mhc-macris.net/macrisdisclaimer.htm>)

Data available via the MACRIS web interface, and associated scanned files are for information purposes only. THE ACT OF CHECKING THIS DATABASE AND ASSOCIATED SCANNED FILES DOES NOT SUBSTITUTE FOR COMPLIANCE WITH APPLICABLE LOCAL, STATE OR FEDERAL LAWS AND REGULATIONS. IF YOU ARE REPRESENTING A DEVELOPER AND/OR A PROPOSED PROJECT THAT WILL REQUIRE A PERMIT, LICENSE OR FUNDING FROM ANY STATE OR FEDERAL AGENCY YOU MUST SUBMIT A PROJECT NOTIFICATION FORM TO MHC FOR MHC'S REVIEW AND COMMENT. You can obtain a copy of a PNF through the MHC web site (www.sec.state.ma.us/mhc) under the subject heading "MHC Forms."

Commonwealth of Massachusetts
Massachusetts Historical Commission
220 Morrissey Boulevard, Boston, Massachusetts 02125
www.sec.state.ma.us/mhc

This file was accessed on:

Wednesday, August 29, 2012 at 2:00: PM

FORM B - BUILDING

MASSACHUSETTS HISTORICAL COMMISSION
80 BOYLSTON STREET
BOSTON, MA 02116

LHD-1013189 [2C]
PI. PROSPECT
USGS BOSTON
SE 1/4

AREA

FORM NO.

Prospect
Hill

277

SOMERVILLE

17 Aldersey Street

Historic Name Adoniram J. Taylor

Present residential

Original residential

DESCRIPTION

1869

deeds / maps

Second Empire

Architect

Exterior Wall Fabric clapboard

Outbuildings stable converted to mansard cottage

4-bay concrete garage with false front parapet

Major Alterations (with dates)

Condition good

Moved Date

Acreage 14,425 sq. ft.

Setting North side of well established residential street in Prospect Hill area. Large treed lot, other 19th

century dwellings surrounding.

Carol Zellie - 1980

Recorded by Gretchen G. Schuler - 1988

Organization Somerville Historic Preservation Commission

Date April, 1988
February, 1989 (updated)



Sketch Map: Draw map showing property's location in relation to nearest cross streets and/or geographical features. Indicate all buildings between inventoried property and nearest intersection(s). Indicate north

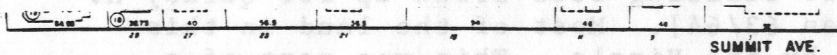
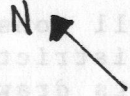

SUMMIT AVE.

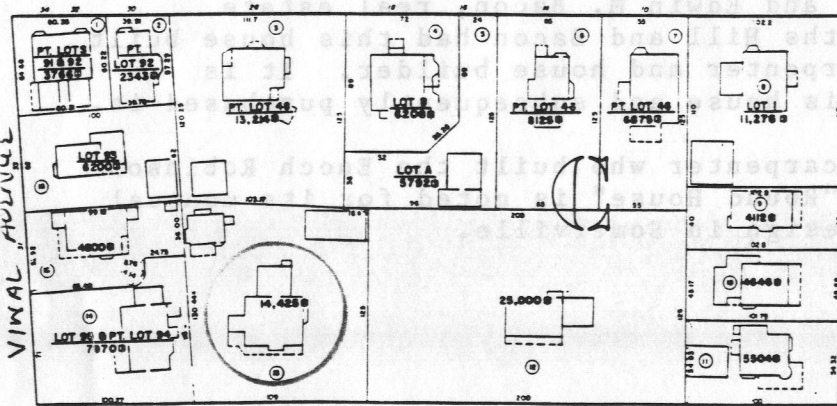

ALDERSEY ST.

UTM REFERENCE

USGS QUADRANGLE

SCALE

NATIONAL REGISTER CRITERIA STATEMENT (if applicable)

The property is significant for :

A - its representation of a substantial dwelling built in the Prospect Hill area of Somerville, as an early example of the suburban residential development characteristic of Somerville.

C - its style and architectural design representative of the work of local craftsmen.

ARCHITECTURAL SIGNIFICANCE Describe important architectural features and evaluate in terms of other buildings within the community.

This house is a fine example of a three story, Second Empire dwelling built on one of the larger residential lots in the Prospect Hill area. Although there is a center entrance with a projecting central pavillion the plan is asymmetrical with a side ell that is incorporated into the straight edged mansard roof. Intact architectural detail includes the paired cornice brackets, segmental arched dormers, patterned slate roof, wood block quoins, and cut glass panels on the paired entrance doors. There is a full length, wrap porch with a decorated balustrade and lattice screening on the side section. In all likelihood, this was added in the early 20th century. Similar detail is found on the mansard cottage at the rear of the property which is a converted stable.

HISTORICAL SIGNIFICANCE Explain the role owners played in local or state history and how the building relates to the development of the community.

The property is one of the best examples of a well conserved Second Empire house on a large double lot in the residential district of Prospect Hill. Aldersey Street is part of a plan of building lots drawn up for Quincy A. Vinal in 1868. [Plan Book 15, Plan 63/64]. Most of the land in this section of Prospect Hill was owned by the Vinals. This was part of a larger parcel conveyed to Ira Hill and Edwin M. Bacon, real estate investors in 1869. Within two months Hill and Bacon had this house built and sold to Adoniram J. Taylor, carpenter and house builder. It is possible that he may have built this house and subsequently purchased it.

It is thought that Taylor was the carpenter who built the Enoch Robinson House at 36 Atherton Street. The "Round House" is noted for its unusual round shape and is the only such design in Somerville.

BIBLIOGRAPHY and/or REFERENCES

1. Atlas of Middlesex County, Somerville: 1874 ("A.J. Taylor"), 1884 ("A.J. Taylor"), 1895 ("Adoniram J. Taylor").
2. Directories: 1870s - 1890s.
3. Registry of Deeds, Middlesex County: Book 1086, Page 623; Book 1086, Page 626; Book 1104, Page 269.

FORM B - BUILDING

MASSACHUSETTS HISTORICAL COMMISSION
Office of the Secretary, State House, Boston



17 Aldersey St.
LHD-10/31/89
20
Pl. Record
USGS-BOSTON
SECT B

SMV. 277

In Area no. D Form no. 72-C-13
54

town Somerville
-19A
Address 17 Aldersey Street
Name TAYLOR, ADONIRAM HOUSE
AND STABLE
Present use residence
Present owner Trs. of Karry Realty Trust
Description:
Date 1884
Source Source
Style Mansard

4. Map. Draw sketch of building location in relation to nearest cross streets and other buildings. Indicate north.

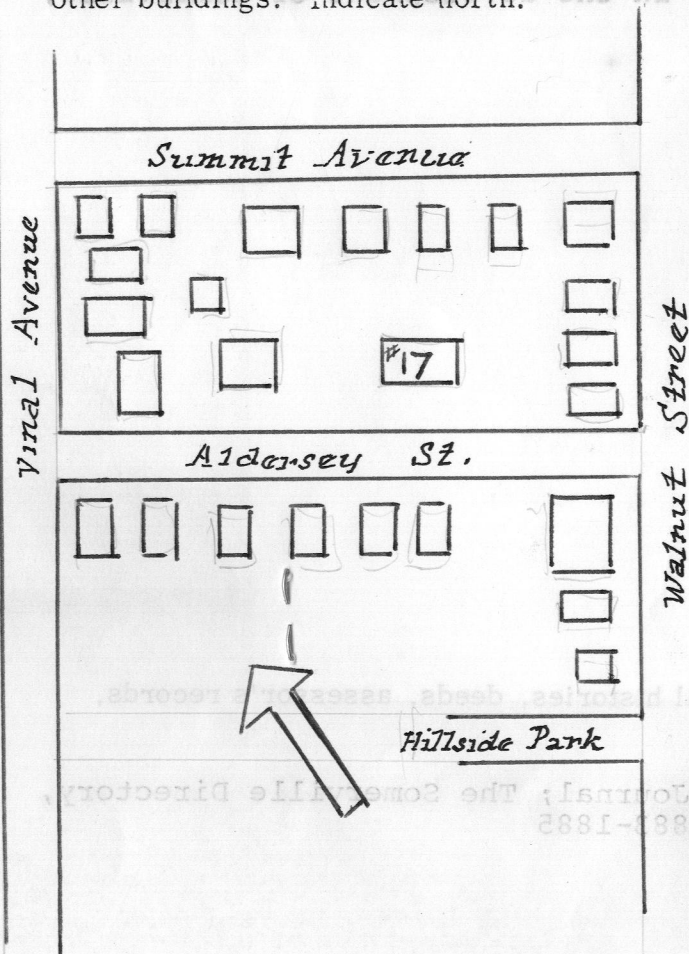

Architect Unknown
Exterior wall fabric Clapboard
Outbuildings (describe)
Other features interesting stick work on front porch and side entrance.
Altered Date
Moved Date
5. Lot size: 14,425 sq.ft.
One acre or less Over one acre
Approximate frontage 109'
Approximate distance of building from street 35'
6. Recorded by M.A. Campbell, K. Tuttmann, W. Mulligan, J. Fitzmaurice
Office of Planning & Community Development
Date September 22, 1978

(over)

SEP 28 1978

MASS. HIST. COMM.

7. Original owner (if known) _____

Original use _____

Subsequent uses (if any) and dates _____

8. Themes (check as many as applicable)

Aboriginal	_____	Conservation	_____	Recreation	_____
Agricultural	_____	Education	_____	Religion	_____
Architectural	<u>XX</u>	Exploration/ settlement	_____	Science/ invention	_____
The Arts	_____	Industry	_____	Social/ humanitarian	_____
Commerce	_____	Military	_____	Transportation	_____
Communication	_____	Political	_____		
Community development	<u>XX</u>				

9. Historical significance (include explanation of themes checked above)

An unusually elaborate example of the palatial second empire (Mansard) style with imposing proportions. The exterior fabric is in clapboard with quoined corners, with decorative slate roof shingles. There is excellent lattice work on both the front and side porches. It documents a period of architecture in the development of Somerville.



10. Bibliography and/or references (such as local histories, census records, early maps, etc.)

Assessors' Records; Somerville Journal; The Somerville Directory, W.A. Greenough & Co., Boston, 1883-1885